

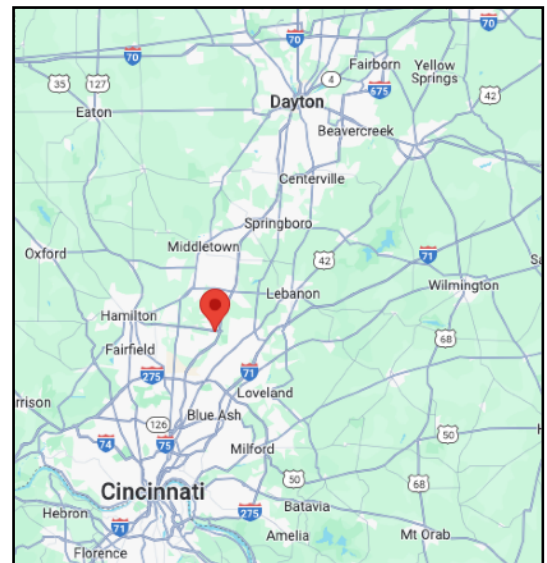

Property Highlights

- +/- 0.528 acres office/retail opportunity
- Site can accommodate up to +/- 2,960 SF building
- Flat topography w/ all utilities at street
- Parcel Number: Part of D202029000013 (Butler County) - split yet to occur
- Zoned B-PUD/Cincinnati Dayton Business District Overlay (Click for zoning resolution)
- Prime location less than a half mile to SR 129 and I-75 - next to Kroger Marketplace & Children's Hospital
- 1 mile from new Liberty Center development
- Asking \$225,000.00 (\$426,136/acre)



North Ridge Realty Group
7182 Liberty Centre Drive, Suite M | West Chester, OH 45069

www.nrrg.com

John Stretch | c: 513.623.6505 | john@nrrg.com
Marshall Stretch | c: 513.504.8232 | marshall@nrrg.com

LOT FOR SALE
7350 Yankee Road
Liberty Twp, OH

**SITE ACCOMMODATES UP TO
+/- 2,960 SF BUILDING**

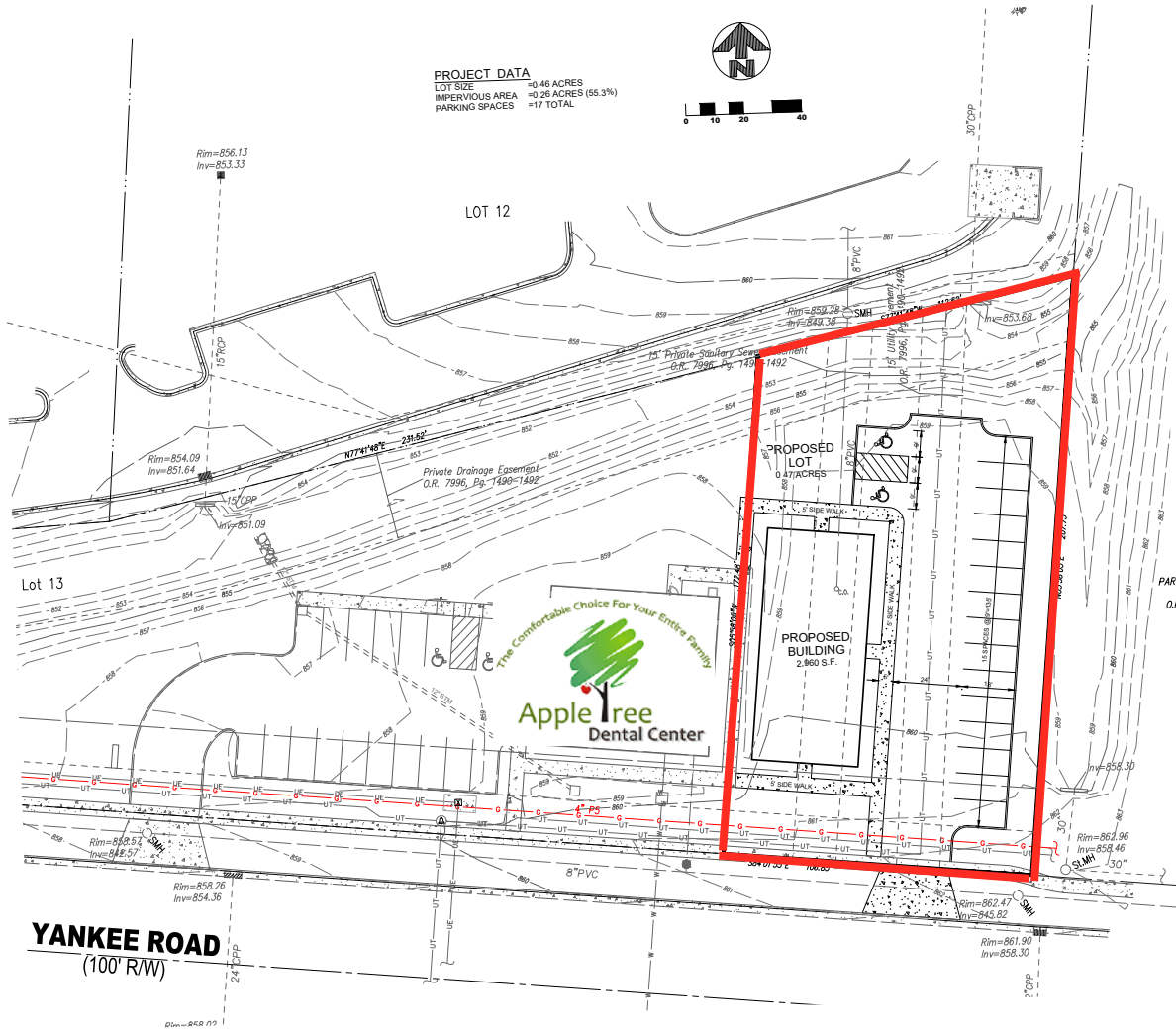

North Ridge Realty Group
7182 Liberty Centre Drive, Suite M | West Chester, OH 45069

WWW.NRRG.COM

John Stretch | c: 513.623.6505 | john@nrrg.com
Marshall Stretch | c: 513.504.8232 | marshall@nrrg.com



LOT FOR SALE

7350 Yankee Road

Liberty Twp, OH

7350 Yankee Road Liberty Township, OH 45044			
Building Type: Land	Total Available: 0 SF		
Class: -	% Leased: 0%		
RBA: -	Rent/SF/Yr: -		
Typical Floor: -			
			
Radius	1 Mile	3 Mile	5 Mile
Population			
2028 Projection	5,553	61,794	148,167
2023 Estimate	5,368	59,589	142,689
2010 Census	4,569	51,645	123,703
Growth 2023 - 2028	3.45%	3.70%	3.84%
Growth 2010 - 2023	17.49%	15.38%	15.35%
2023 Population by Hispanic Origin			
2023 Population	177	3,089	6,180
White	4,327 80.61%	45,972 77.15%	111,520 78.16%
Black	525 9.78%	4,636 7.78%	10,162 7.12%
Am. Indian & Alaskan	8 0.15%	116 0.19%	332 0.23%
Asian	337 6.28%	7,298 12.25%	17,103 11.99%
Hawaiian & Pacific Island	2 0.04%	91 0.15%	304 0.21%
Other	168 3.13%	1,475 2.48%	3,268 2.29%
U.S. Armed Forces	0	65	125
Households			
2028 Projection	1,897	20,688	51,236
2023 Estimate	1,831	19,916	49,264
2010 Census	1,552	17,068	42,359
Growth 2023 - 2028	3.60%	3.88%	4.00%
Growth 2010 - 2023	17.98%	16.69%	16.30%
Owner Occupied	1,576 86.07%	16,585 83.27%	41,273 83.78%
Renter Occupied	256 13.98%	3,331 16.73%	7,991 16.22%
2023 Households by HH Income			
Income: <\$25,000	108 5.90%	1,086 5.45%	2,787 5.66%
Income: \$25,000 - \$50,000	140 7.64%	2,011 10.10%	4,893 9.93%
Income: \$50,000 - \$75,000	125 6.82%	2,606 13.09%	6,648 13.49%
Income: \$75,000 - \$100,000	207 11.30%	2,568 12.89%	6,672 13.54%
Income: \$100,000 - \$125,000	206 11.24%	2,387 11.99%	6,127 12.44%
Income: \$125,000 - \$150,000	176 9.61%	1,665 8.36%	4,242 8.61%
Income: \$150,000 - \$200,000	494 26.97%	3,793 19.05%	8,776 17.81%
Income: \$200,000+	376 20.52%	3,799 19.08%	9,118 18.51%
2023 Avg Household Income	\$154,274	\$141,366	\$139,243
2023 Med Household Income	\$143,465	\$117,663	\$114,817

North Ridge Realty Group
7182 Liberty Centre Drive, Suite M | West Chester, OH 45069

www.nrrg.com

John Stretch | c: 513.623.6505 | john@nrrg.com
Marshall Stretch | c: 513.504.8232 | marshall@nrrg.com

Disclaimer: The Realtor involved in selling the premises is relying on all information provided herein or supplied by owner or owner's sources in connection with the Real Estate. We cannot guarantee this information.